

Job Costing gets stronger !

We have enhanced Job Costing to enable project-based businesses and project managers to track actual and estimate activity. These can be done by project and phases, and in more detail - while easily tracking revenue, expenses and profitability.

provides easy navigation through the project and sub jobs.

Data entry is streamlined.

Where a job is defined as a "Project" additional transaction entry input selections are available.

Project Views

The "Project" orientated enhancement is designed for companies with multiple divisions working together on a single contract and allows project managers to create a primary contract job with many phases (sub jobs) and provide project-level costs, billing and revenue that cross over several work divisions (e.g., electrical, HVAC and plumbing).

This enables easy viewing of the overall project and its many segments. We have improved the appearance and visibility of the project hierarchy tree and placed this on the main job tab which

| Date | Job | Description | Activity | Description | Work |
|----------|-------------|--------------------------|----------|-------------|------|
| 7/12/200 | | Project Header Job | | | |
| | 001/DAI/1/1 | Schedule II | | | |
| | 001/DAI/000 | Russy Job | | | |
| | 001P | Project Header Job | | | |
| | 002 | Electrical 002 | | | |
| | 002/DAI | Electrical 002 Materials | | | |
| | 003 | Plumbing 003 | | | |

If the job selected is a project job then a hierarchy search list will be displayed showing the project job with a (+) sign.

| Date | Job | Description | Activity |
|----------|-----|-------------------------|----------|
| 7/12/200 | | 001P Project Header Job | |

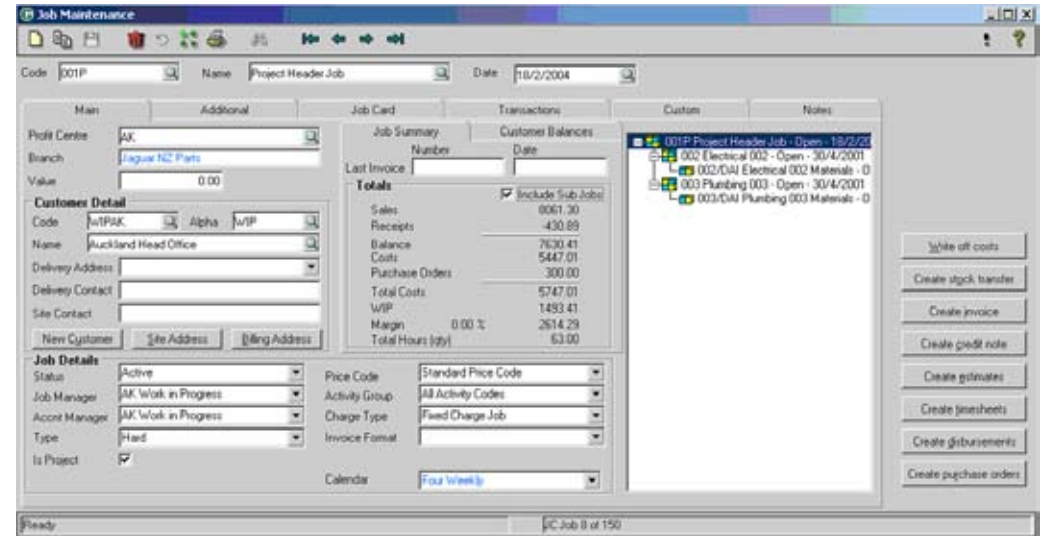

Expansion of the project job can be done via mouse or right arrow.

| Date | Job | Description | Activity |
|----------|-----|------------------------------------|----------|
| 7/12/200 | | 001P Project Header Job | |
| | | + 002 Electrical 002 | |
| | | + 002/DAI Electrical 002 Materials | |
| | | + 003 Plumbing 003 | |
| | | + 003/DAI Plumbing 003 Materials | |

If the job is a "Project" and you have chosen to 'Limit jobs by project' then selection will display only project jobs on dropdown search list of the job field and expansion of the project job can be done via mouse or right arrow.

Job Costing embraces eReporting

We have recently extended eReporting to now include Automatic fax and email options when printing Job Cost Invoices and Credit Notes.